

1818 +

Deux Sonates
 POUR LE
Piano-forté & Violoncelle
 L. VAN BEEHOVEN

NO. 100. 100.

OP. 10. 10.
Paris

Printed and Sold by
 CHAPPEL and Co.
 No. 25, BOND STREET,
 LONDON.

Bonn & Cologne chez *M. Simrock*

Printed and Sold by
 CHAPPEL and Co.

+

FVB

[Faint, illegible text, possibly bleed-through from the reverse side of the page]

[Large, stylized signature or initials]

SONATE.

Violoncelle.

Violoncelle. *Allegro con moto.*

Piano Forte.

6.

Adagio con molto sentimento d'affetto

Violoncello

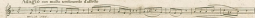

Piano Forte

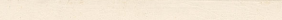
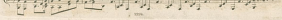

2

